

MLS #: L15701A List Price: \$264,150

0 County Road 4408 BRUNDIDGE, AL 36010



Property Features

COUNTY ROAD: 4408	ROAD FRONTAGE: none
AREA: Brundidge	ACCESS ROADS: yes
SUBDIVISION:	ACCESSIBLE TRANSPORTATION: No Road Frontage
ELEMENTARY SCHOOL: PCES	BEST USE: Timber, Beef Cattle, Undeveloped Land & Water
MIDDLE SCHOOL: PCHS	Access
HIGH SCHOOL: PCHS	UTILITIES: None
TYPE PROPERTY: Vacant Land	WATER/SEWER: Spring
TOPOGRAPHY: Sloping, Wooded, Stream/Creek	BUILDINGS ON PROPERTY: None
APX TTL ACREAGE +/-: 117.4	SALE OPTIONS: Will Sell
WOODED ACRES: 58.4	CONVEYANCES: Fee Simple
CLEARED ACRES: 59	MISCELLANEOUS: Fencing-Partial

REMARKS: 117.4 +/- acres of open pasture land and timber land. An easement will be provided to the property.

L15701A



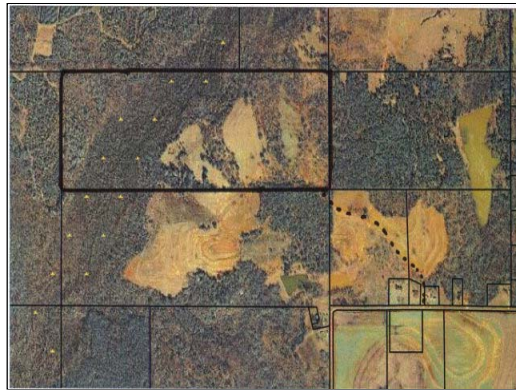

Map